

Dimensions are not to be scaled from this drawing or from CAD files.
 This drawing is based on currently available information and is not to be used as an accurate measurement of area.
 All dimensions must be checked on site before any work is commenced and any discrepancies are to be immediately notified to the Contract Administrator for direction.
 This drawing is the property of Southend-on-Sea Borough Council and therefore Copyright is reserved by them. The drawing is issued on condition that it is not copied or disclosed by or to any unauthorised persons without the prior consent in writing of Southend-on-Sea Borough Council.

KEY:
 - - - - - BOUNDARY LINE

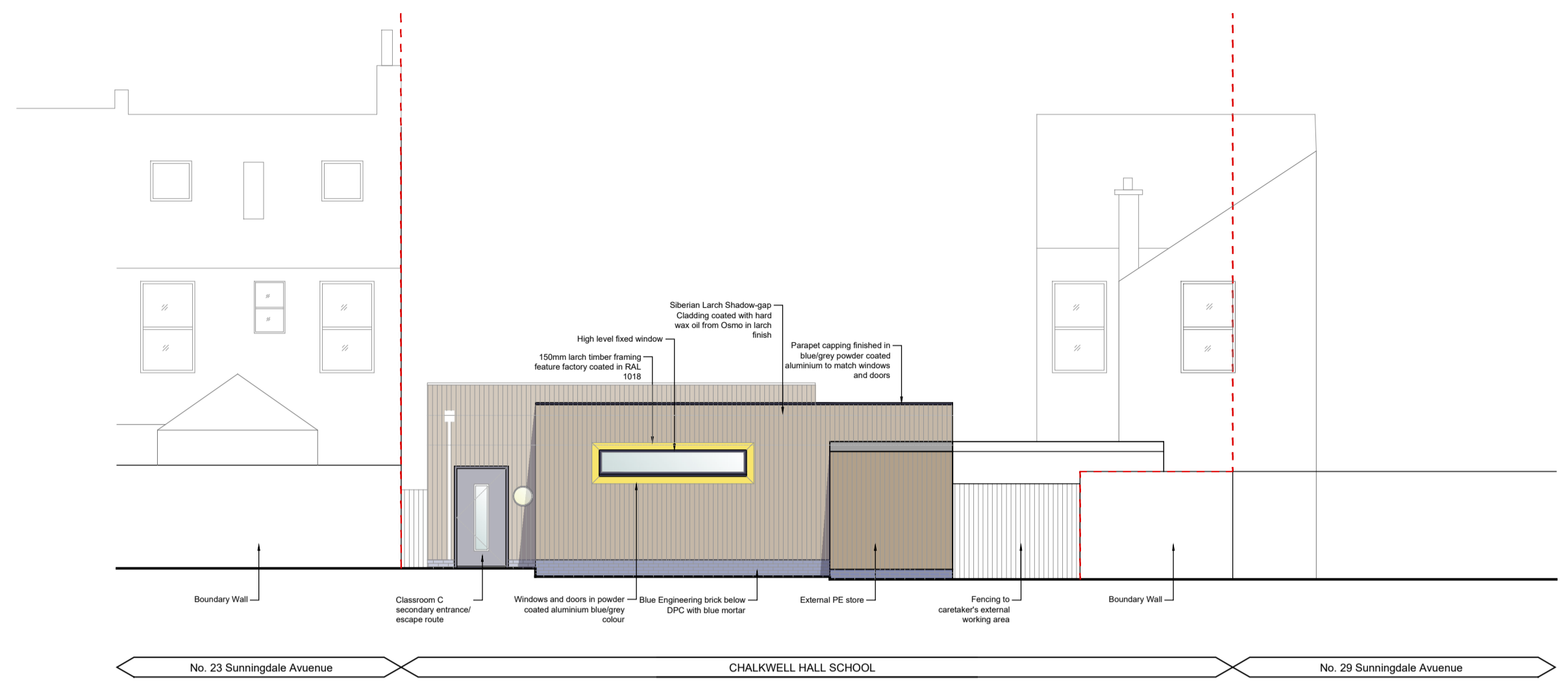
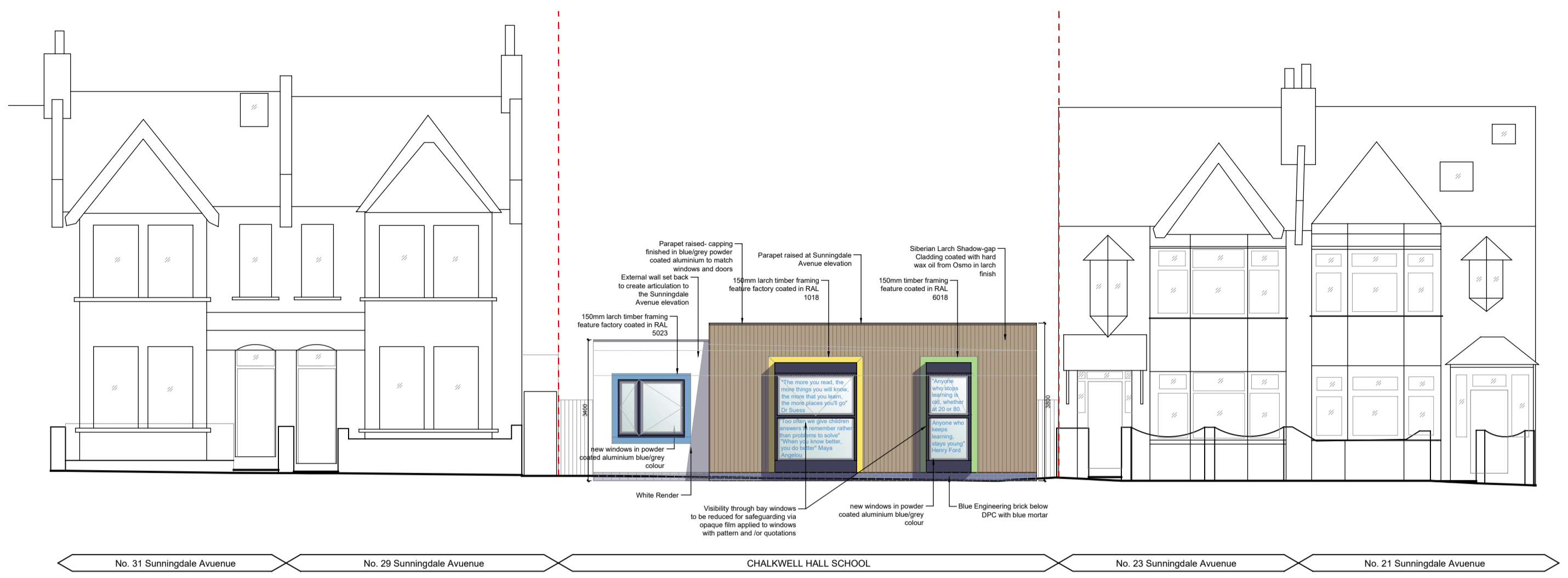

1 PROPOSED SUNNINGDALE AVENUE ELEVATION
 SCALE 1:100

2 PROPOSED REAR ELEVATION
 SCALE 1:100

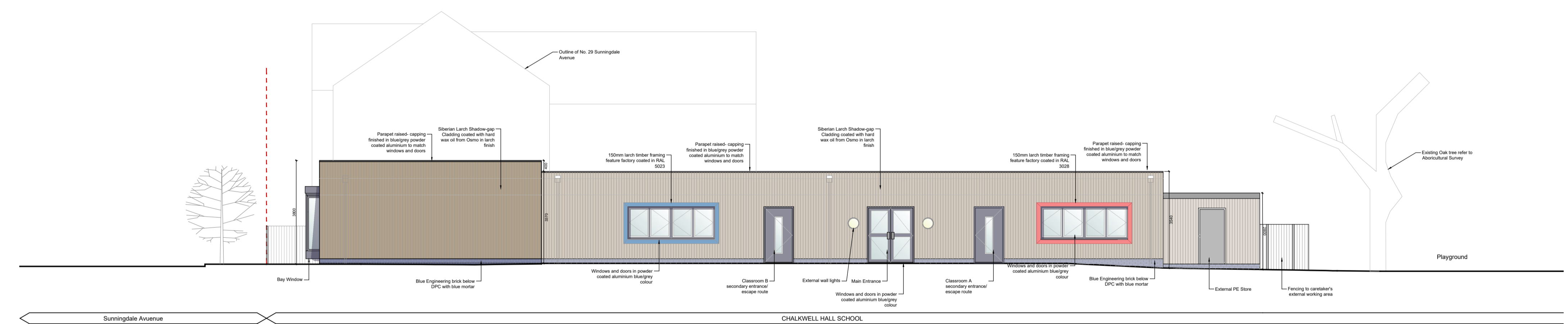

3 PROPOSED EAST ELEVATION
 SCALE 1:100

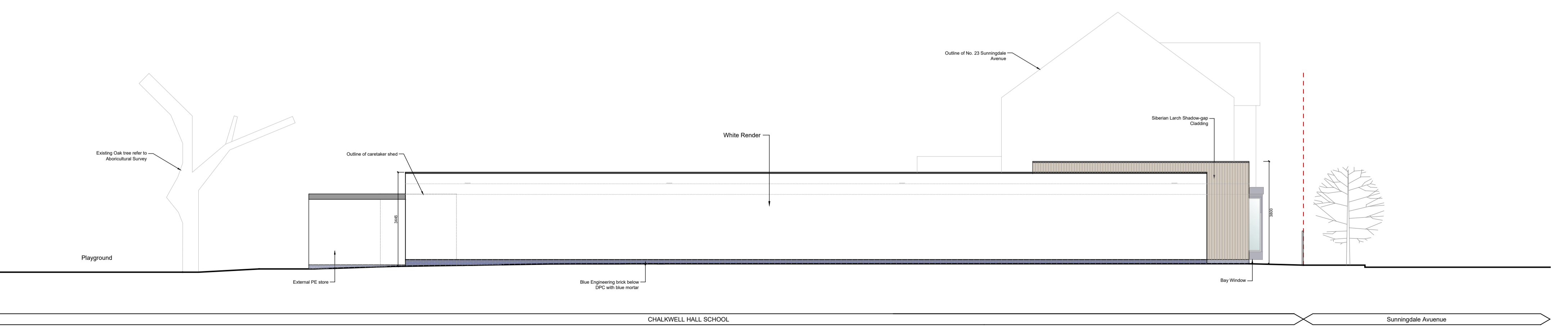

4 PROPOSED WEST ELEVATION
 SCALE 1:100

Rev	Date	By	Description	CHKD
B	10/03/21	CH	Window updated on Sunningdale Avenue elevation	SH
A	09/31	SH	elevation	

NOTES ADDED

Planning

Planning & Resources
 Property & Regeneration Group
 Civic Centre
 Victoria Avenue
 Southend-on-Sea
 Essex
 SS2 6JY

client: Chalkwell Hall Infant School
 project title: Chalkwell Hall Infant School Classbase

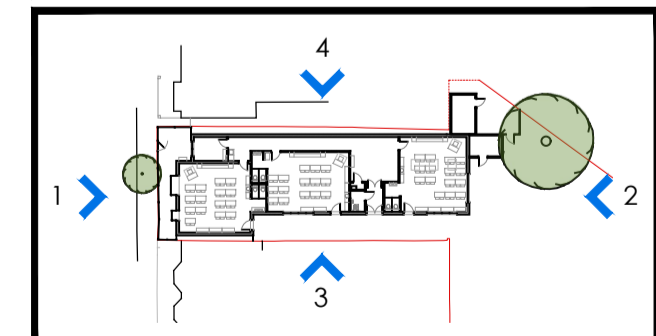

site: Chalkwell Hall Infant School, London Road, Leigh-on-Sea, Southend-on-Sea, SS9 3NL

drawing title: PROPOSED ELEVATIONS
 PLANNING

scale: 1:100 @ A1
 date: January 2021
 drawn by: EF
 checked: DJ

drawing no: P05	revision: B
project no: 1701	

